

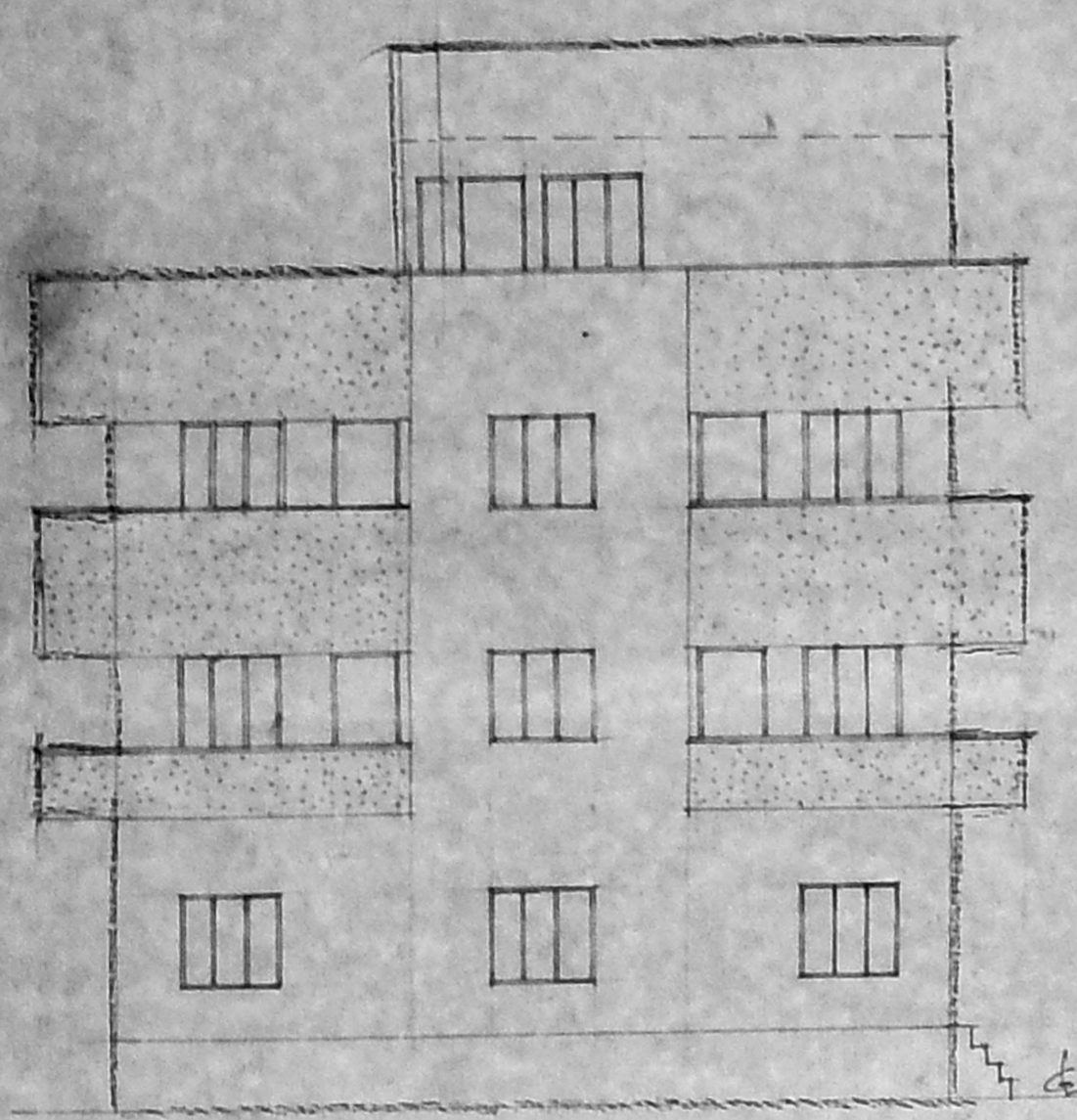

B/24737/187/97

Planning Permit No. **APPROVED**
 SUBJECT TO THE CONDITIONS IN THIS OFFICE LETTER
 No. 24737/187 Date 5/97
 FOR MEMBER SECRETARY
 CHENNAI METROPOLITAN
 DEVELOPMENT AUTHORITY
 CHENNAI-600 008.

30/7/95



ELEVATION

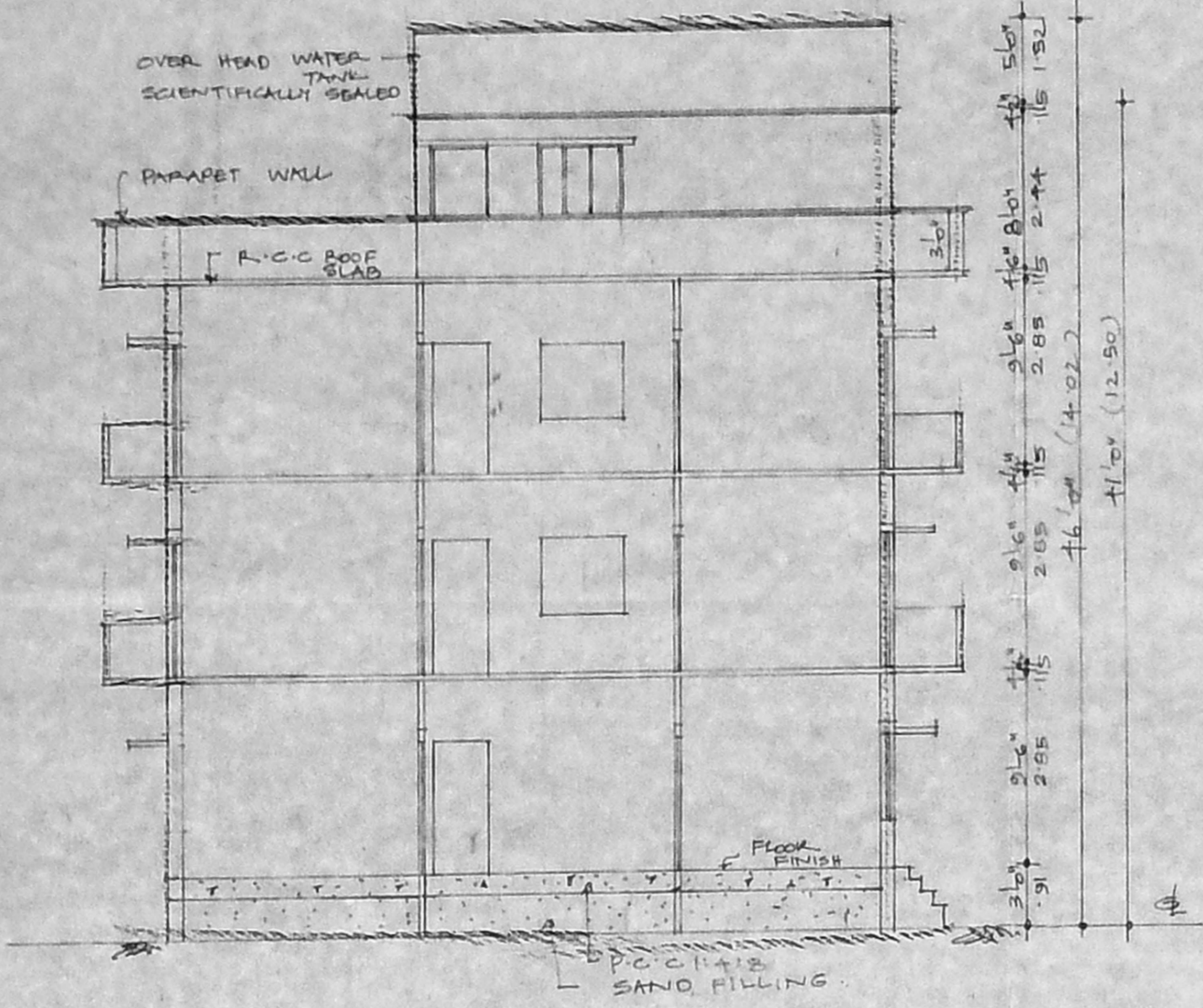

SECTION ON A-B

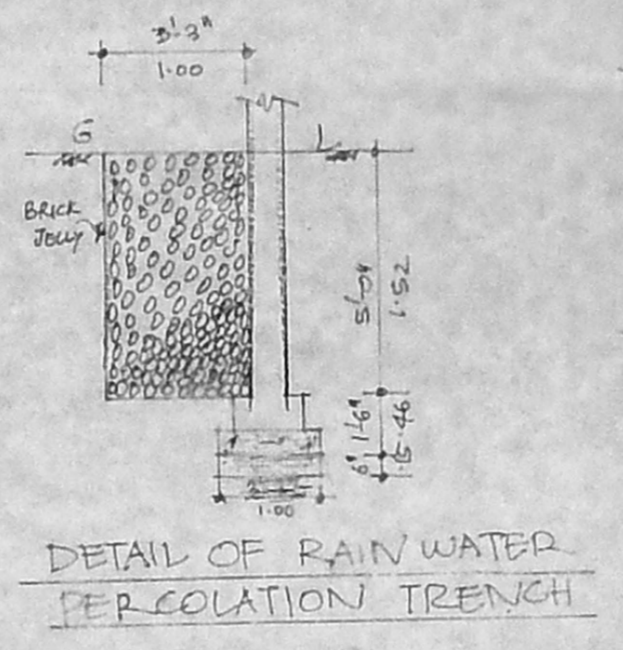

DETAIL OF RAIN WATER PERCOLATION TRENCH

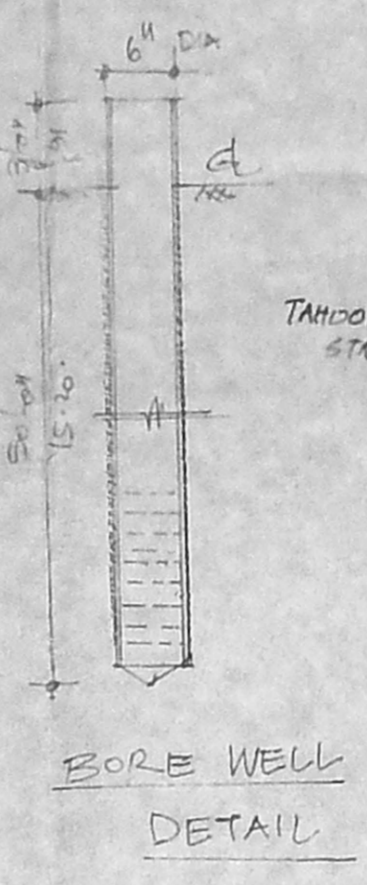

BORE WELL DETAIL

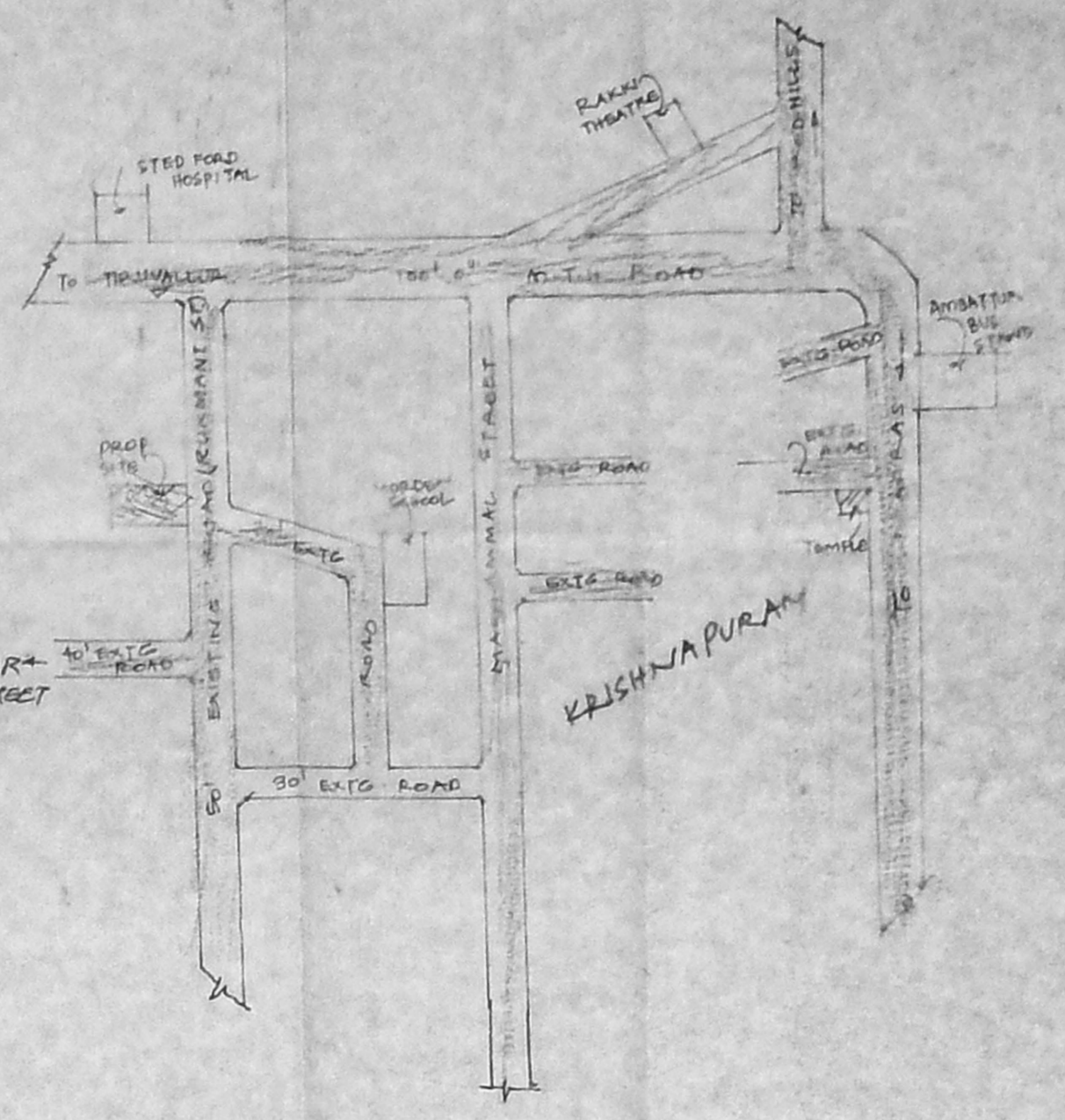

KEY PLAN (NOT TO SCALE)

CMDA (B) / PP No. 1
 C. No. B2/24737/97
 Asst. _____
 Scrutiny P. A. 30/7/95
 KA 8/8/97
 D.P.

JOINERY DETAILS

D	DOOR	3'-3"	4'-6"
D ₁	DOOR	3'-0"	4'-0"
D ₂	DOOR	2'-6"	4'-0"
W	WINDOW	4'-0"	4'-6"
W ₁	WINDOW	3'-0"	4'-0"
W ₂	GLAZED WINDOW	3'-0"	4'-0"
W ₃	WINDOW	3'-3"	4'-0"
V	VENTILATOR	2'-0"	1'-6"

PLAN SHOWING THE PROPOSED CONSTRUCTION OF RESIDENTIAL FLATS IN PLOT NO. 20, S.No. 600, VENKATAPURAM WEST EXTENSION OF AMBATTUR VILLAGE, AMBATTUR MUNICIPALITY
 SCALE 1:100 (or) 1"=8'-0"

AREA STATEMENTS

PLOT EXTENT	=	6540 SQFT	607.81 m ²
G FLOOR	=	2000 SQFT	185.81 m ²
FIRST FLOOR	=	3220 SQFT	298.05 m ²
SECOND FLOOR	=	2430 SQFT	224.90 m ²
TOTAL FLOOR AREA	=	7450 SQFT	691.76 m ²
PLOT COVERAGE	=	50 %	
F.S.I	=	1.44	

COLOUR INDEX

[Pattern]	PROPOSED
[Pattern]	EXISTING ROAD
[Pattern]	SITE BOUNDARY

SIG. OF POWER HOLDER

Rohan (R. CHERAN)

Whitburn
 K. SELVAM, B.E.
 Licensed Surveyor,
 Class-1, Reg. No. 800,
 Corporation of Chennai,
 No 1/370, Madhavair Etni
 CHENNAI-600 050

LIC. SURVEYOR

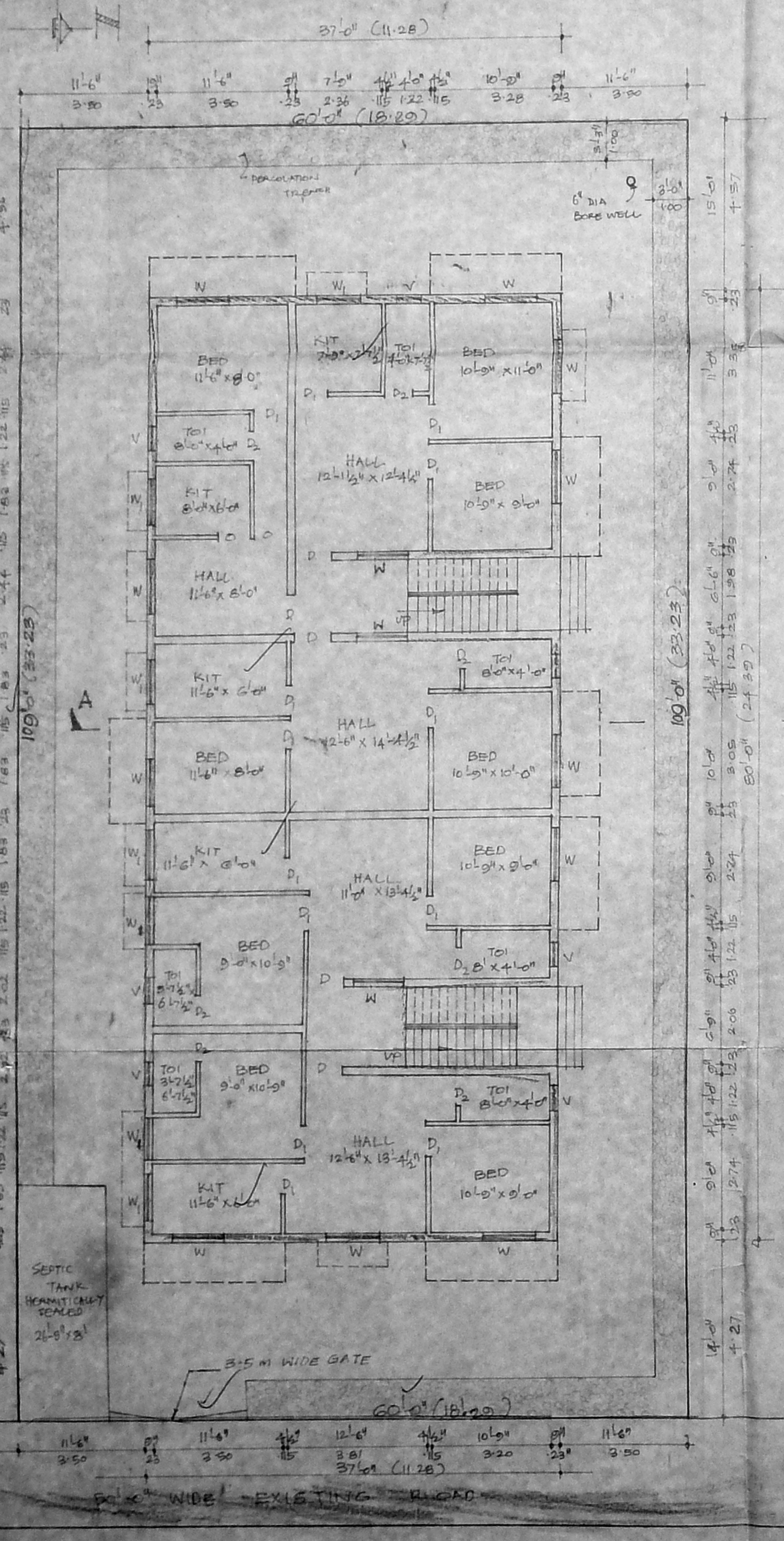

GROUND FLOOR PLAN (SUM SITE PLAN)

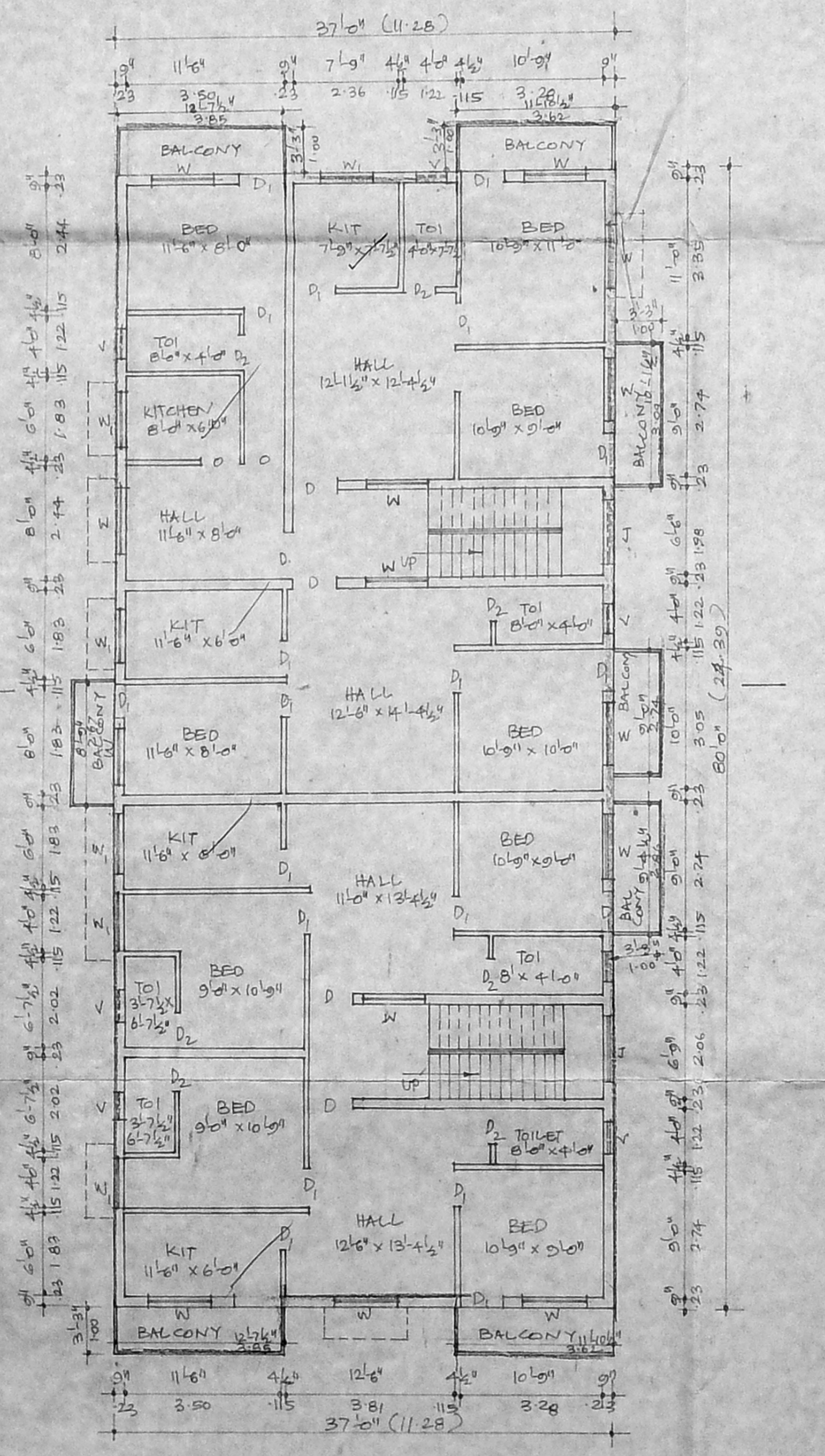

TYPICAL FIRST FLOOR AND SECOND FLOOR PLAN

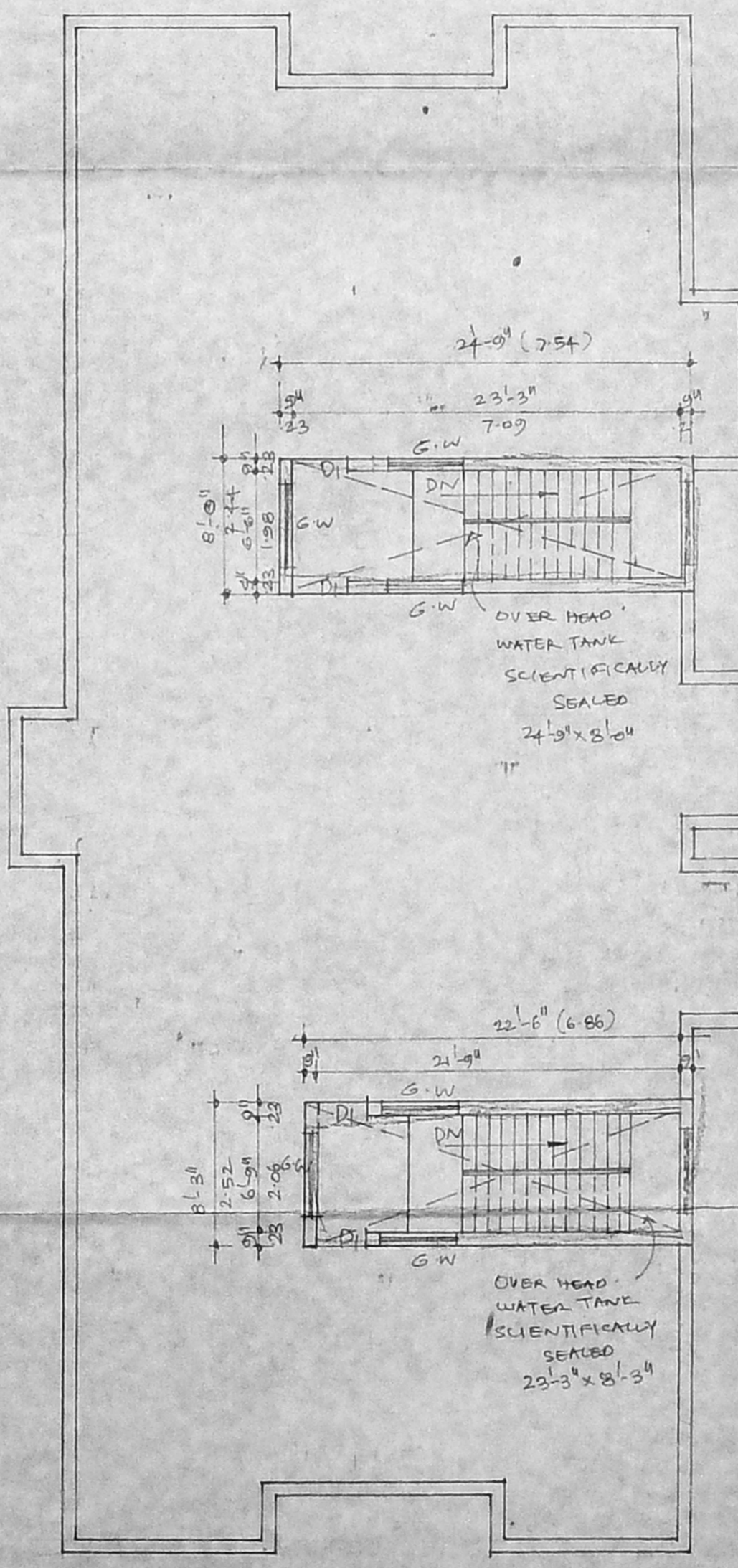

TERRACE FLOOR PLAN

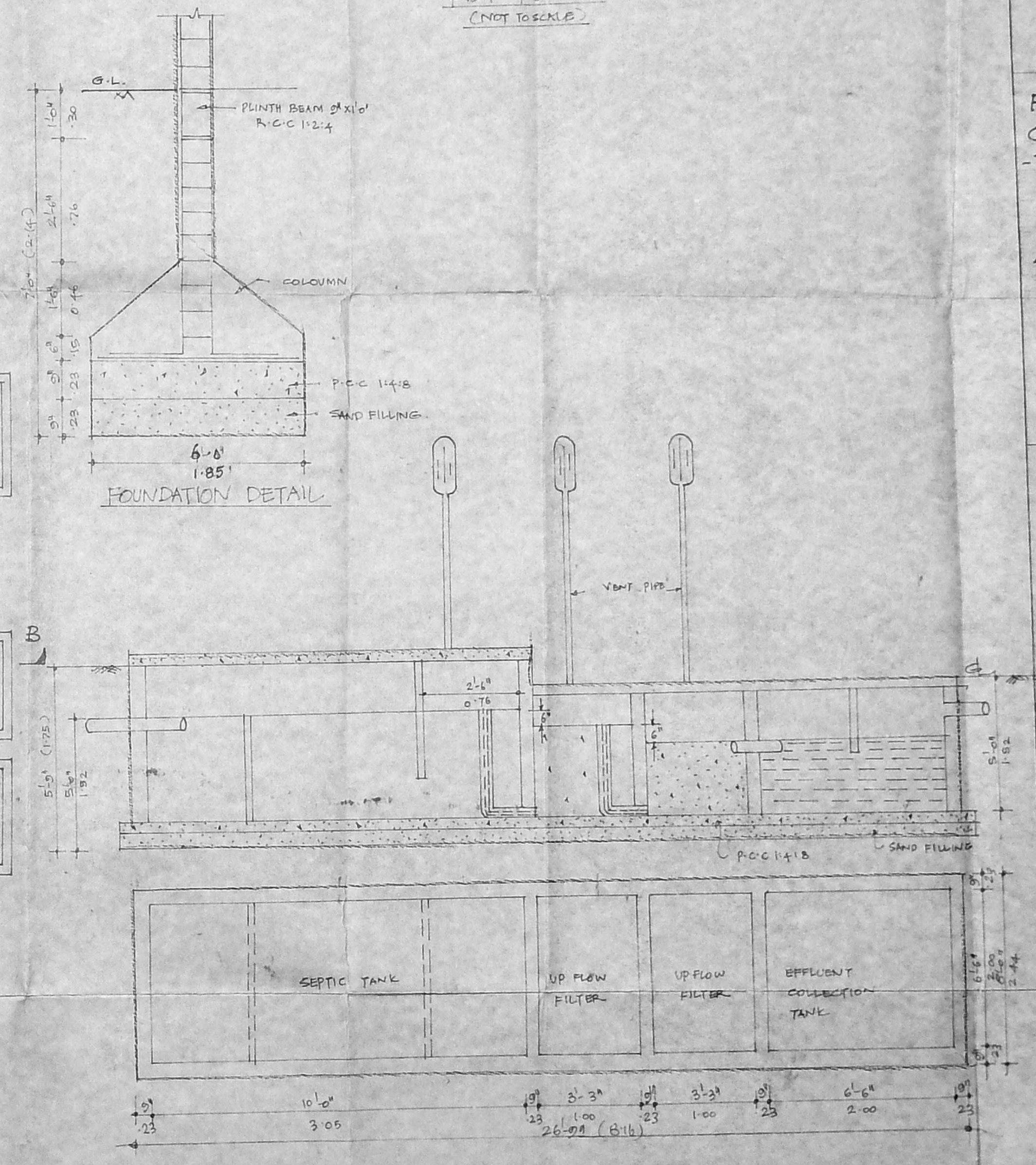

FOUNDATION DETAIL

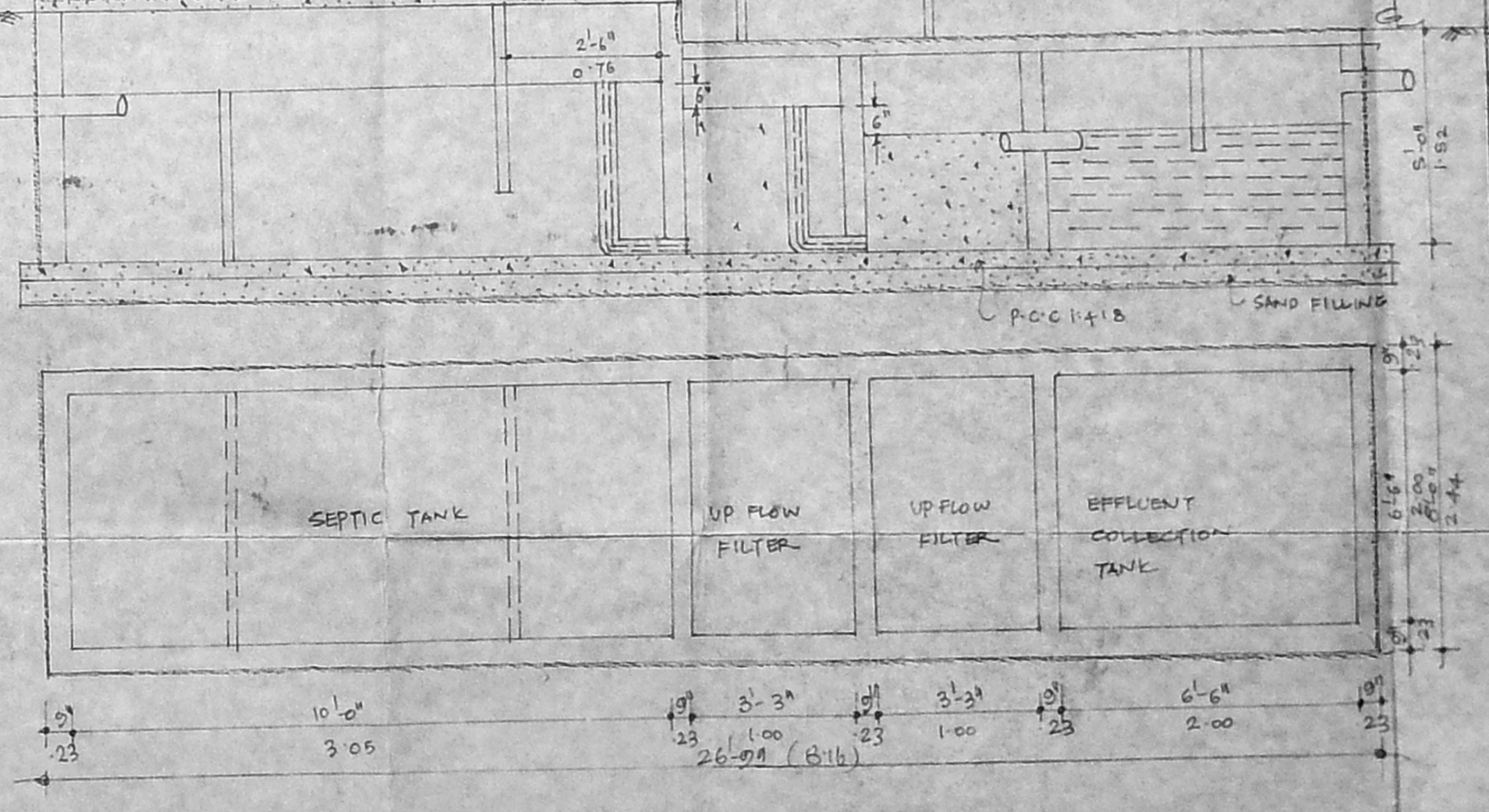

DETAIL OF SEPTIC TANK (SCALE 1:30 OR 1"=2'-6")